

Principal Data	
Length Overall	59.3m
Length Over Waterline	59.1m
Beam Overall	15.6m
Draft to Datum Waterline	2.3m
Load Line Length	< 45m
Gross Tonnage	< 500 GT
Engines	2 x CATERPILLAR C18 1000hp @ 2300 rpm
Max Speed @ Mid Load	~ 20 - 25 KNOTS
Fuel Capacity	80,000 litres
Range	~10,000NM @ 10 knots
Construction	COMPOSITE FRP
Complement	10 VIPS 14 CREW

THIS DRAWING IS NOT VALID UNLESS SIGNED BY A LOMOCLEAN DESIGN PRINCIPAL.

IT IS THE RESPONSIBILITY OF THE BUILDER TO CHECK ALL DIMENSIONS AND DETAILS PRIOR TO THE COMMENCEMENT OF BUILD.

THESE DRAWINGS SHOULD BE READ IN CONJUNCTION WITH THE VESSELS WRITTEN SPECIFICATION.

IF IN ANY DOUBT REGARDING THE CONTENT OF THIS DRAWING PLEASE CONTACT LOMOCLEAN DESIGN LIMITED!

COPYRIGHT:

THESE DOCUMENTS, AND THE INFORMATION CONTAINED, REMAIN THE PROPERTY OF AND REMAIN CONFIDENTIAL TO LOMOCLEAN DESIGN LIMITED.

THESE DETAILS ARE NOT TO BE REPRODUCED WITHOUT THE WRITTEN CONSENT OF THE DESIGNER. THESE PLANS ARE FOR THE PRODUCTION OF ONE UNIT ONLY PROVIDING FEES HAVE BEEN PAID. ROYALTIES ARE DUE FOR ANY ADDITIONAL UNITS BUILT THAT INCORPORATE THESE DETAILS OR PART THERE OF.

ISSUE	DATE	CHECKED BY	APPROVED BY	COMMENTS

LOMOcean

LOOMES - MOLTSCHANIWSKYJ

NAVAL ARCHITECTURE AND YACHT DESIGN

LOMOCLEAN DESIGN LIMITED

PO BOX 147 027 AUCKLAND 1144
NEW ZEALAND

+64 (0)9 360 9799
WWW.LOMOCLEAN.COM

CLIENT:	EARTHRADE CONSERVATION		
PROJECT:	63M ENVIRONMENTAL PROTECTION TRIMARAN		
TITLE:	PRELIMINARY PROFILE		
DRAWN BY:	BRAD WOOD	COPYRIGHT DATE:	29-01-2016
SCALE:	1:80 @ A1	DRAWING NO:	ARR 01

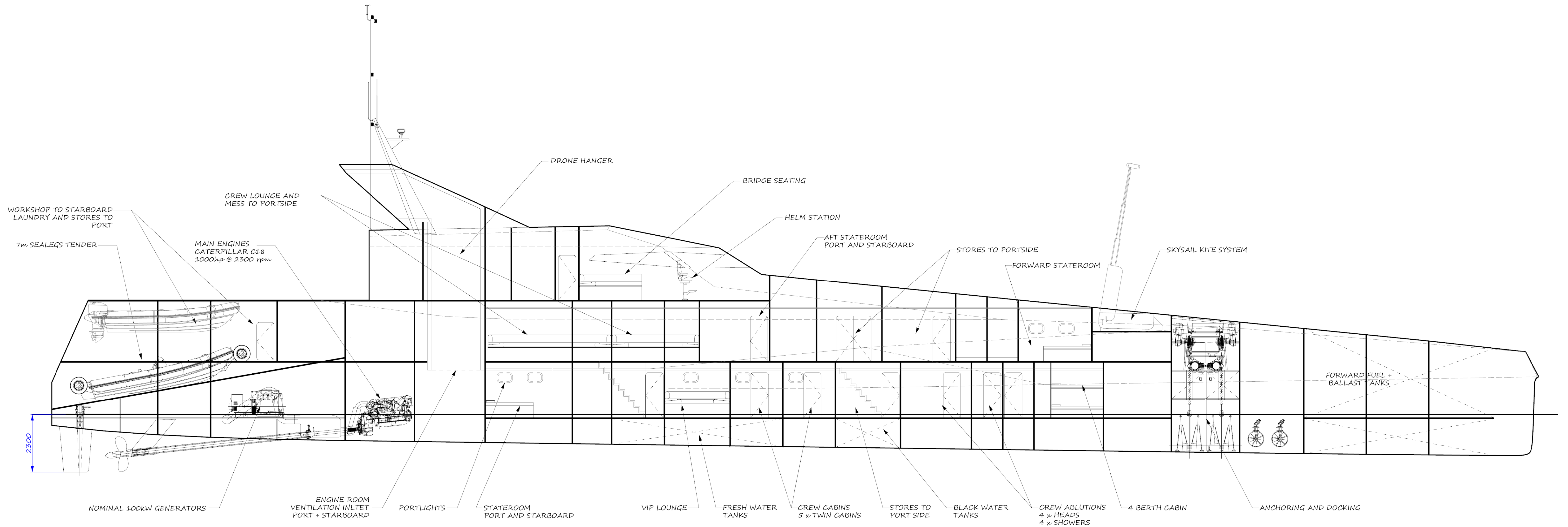

THIS DRAWING IS NOT VALID UNLESS SIGNED BY A LOMOCLEAN DESIGN PRINCIPAL.

IT IS THE RESPONSIBILITY OF THE BUILDER TO CHECK ALL DIMENSIONS AND DETAILS PRIOR TO THE COMMENCEMENT OF BUILD.

THESE DRAWINGS SHOULD BE READ IN CONJUNCTION WITH THE VESSELS WRITTEN SPECIFICATION.

IF IN ANY DOUBT REGARDING THE CONTENT OF THIS DRAWING PLEASE CONTACT LOMOCLEAN DESIGN LIMITED!

COPYRIGHT:

THESE DOCUMENTS, AND THE INFORMATION CONTAINED, REMAIN THE PROPERTY OF AND REMAIN CONFIDENTIAL TO LOMOCLEAN DESIGN LIMITED.

THESE DETAILS ARE NOT TO BE REPRODUCED WITHOUT THE WRITTEN CONSENT OF THE DESIGNER. THESE PLANS ARE FOR THE PRODUCTION OF ONE UNIT ONLY PROVIDING FEES HAVE BEEN PAID. ROYALTIES ARE DUE FOR ANY ADDITIONAL UNITS BUILT THAT INCORPORATE THESE DETAILS OR PART THERE OF.

ISSUE	DATE	CHECKED BY	APPROVED BY	COMMENTS

LOMOcean

LOOMES - MOLTSCHANIWSKYJ

NAVAL ARCHITECTURE AND YACHT DESIGN

LOMOCLEAN DESIGN LIMITED

PO BOX 147 027 AUCKLAND 1144
NEW ZEALAND

+64 (0)9 360 9799
WWW.LOMOCLEAN.CO.NZ

CLIENT:	EARTHTRACE CONSERVATION		
PROJECT:	63M ENVIRONMENTAL PROTECTION TRIMARAN		
TITLE:	PRELIMINARY INBOARD PROFILE		
DRAWN BY:	BRAD WOOD	COPYRIGHT DATE:	29-01-2016
SCALE:	1:80 @ A1	DRAWING NO:	ARR 02

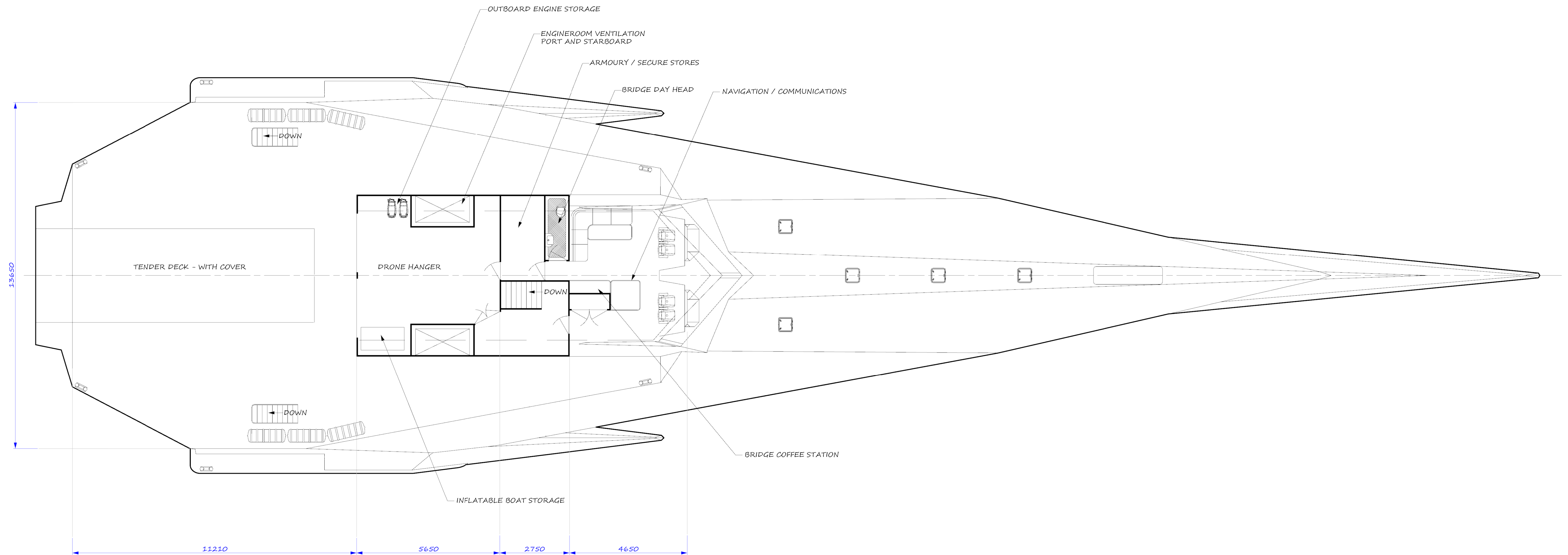

THIS DRAWING IS NOT VALID UNLESS SIGNED BY A LOMOCLEAN DESIGN PRINCIPAL.
IT IS THE RESPONSIBILITY OF THE BUILDER TO CHECK ALL DIMENSIONS AND DETAILS PRIOR TO THE COMMENCEMENT OF BUILD.
THESE DRAWINGS SHOULD BE READ IN CONJUNCTION WITH THE VESSELS WRITTEN SPECIFICATION.
IF IN ANY DOUBT REGARDING THE CONTENT OF THIS DRAWING PLEASE CONTACT LOMOCLEAN DESIGN LIMITED.

COPYRIGHT:
THESE DOCUMENTS, AND THE INFORMATION CONTAINED, REMAIN THE PROPERTY OF AND REMAIN CONFIDENTIAL TO LOMOCLEAN DESIGN LIMITED.
THESE DETAILS ARE NOT TO BE REPRODUCED WITHOUT THE WRITTEN CONSENT OF THE DESIGNER. THESE PLANS ARE FOR THE PRODUCTION OF ONE UNIT ONLY PROVIDING FEES HAVE BEEN PAID. ROYALTIES ARE DUE FOR ANY ADDITIONAL UNITS BUILT THAT INCORPORATE THESE DETAILS OR PART THERE OF.

ISSUE	DATE	CHECKED BY	APPROVED BY	COMMENTS

LOMOcean

LOOMES - MOLTSCHANIWSKYJ

NAVAL ARCHITECTURE AND YACHT DESIGN

LOMOCLEAN DESIGN LIMITED

PO BOX 147 027 AUCKLAND 1144
NEW ZEALAND

+64 (0)9 360 9799
WWW.LOMOCLEAN.COM

CLIENT:	EARTHRADE CONSERVATION		
PROJECT:	63M ENVIRONMENTAL PROTECTION TRIMARAN		
TITLE:	PRELIMINARY BRIDGE DECK ARRANGEMENT		
DRAWN BY:	BRAD WOOD	COPYRIGHT DATE:	29-01-2016
SCALE:	1:80 @ A1	DRAWING NO:	ARR 03

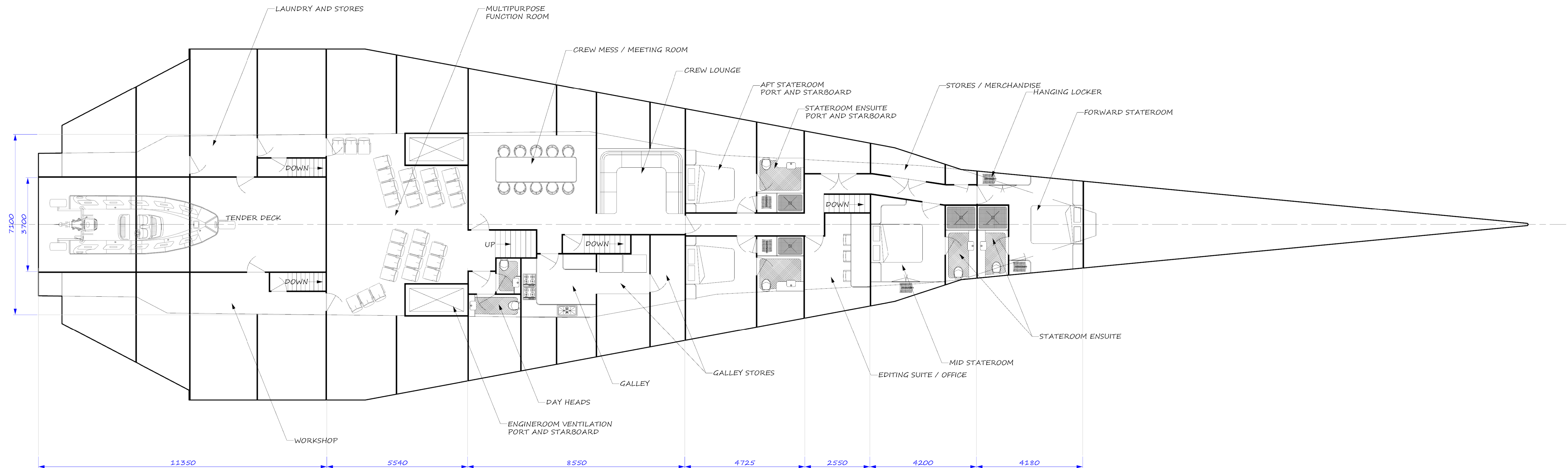

THIS DRAWING IS NOT VALID UNLESS SIGNED BY A LOMOCLEAN DESIGN PRINCIPAL.

IT IS THE RESPONSIBILITY OF THE BUILDER TO CHECK ALL DIMENSIONS AND DETAILS PRIOR TO THE COMMENCEMENT OF BUILD.

THESE DRAWINGS SHOULD BE READ IN CONJUNCTION WITH THE VESSELS WRITTEN SPECIFICATION.

IF IN ANY DOUBT REGARDING THE CONTENT OF THIS DRAWING PLEASE CONTACT LOMOCLEAN DESIGN LIMITED!

COPYRIGHT:

THESE DOCUMENTS, AND THE INFORMATION CONTAINED, REMAIN THE PROPERTY OF AND REMAIN CONFIDENTIAL TO LOMOCLEAN DESIGN LIMITED.

THESE DETAILS ARE NOT TO BE REPRODUCED WITHOUT THE WRITTEN CONSENT OF THE DESIGNER. THESE PLANS ARE FOR THE PRODUCTION OF ONE UNIT ONLY PROVIDING FEES HAVE BEEN PAID. ROYALTIES ARE DUE FOR ANY ADDITIONAL UNITS BUILT THAT INCORPORATE THESE DETAILS OR PART THERE OF.

ISSUE	DATE	CHECKED BY	APPROVED BY	COMMENTS

LOMOcean

LOOMES - MOLTSCHANIWSKYJ

NAVAL ARCHITECTURE AND YACHT DESIGN

LOMOCLEAN DESIGN LIMITED

PO BOX 147 027 AUCKLAND 1144

NEW ZEALAND

+64 (0)9 360 9799

WWW.LOMOCLEAN.COM

CLIENT:	EARTHRADE CONSERVATION		
PROJECT:	63M ENVIRONMENTAL PROTECTION TRIMARAN		
TITLE:	PRELIMINARY MID DECK ARRANGEMENT		
DRAWN BY:	BRAD WOOD	COPYRIGHT DATE:	29-01-2016
SCALE:	1:80 @ A1	DRAWING NO:	ARR 04

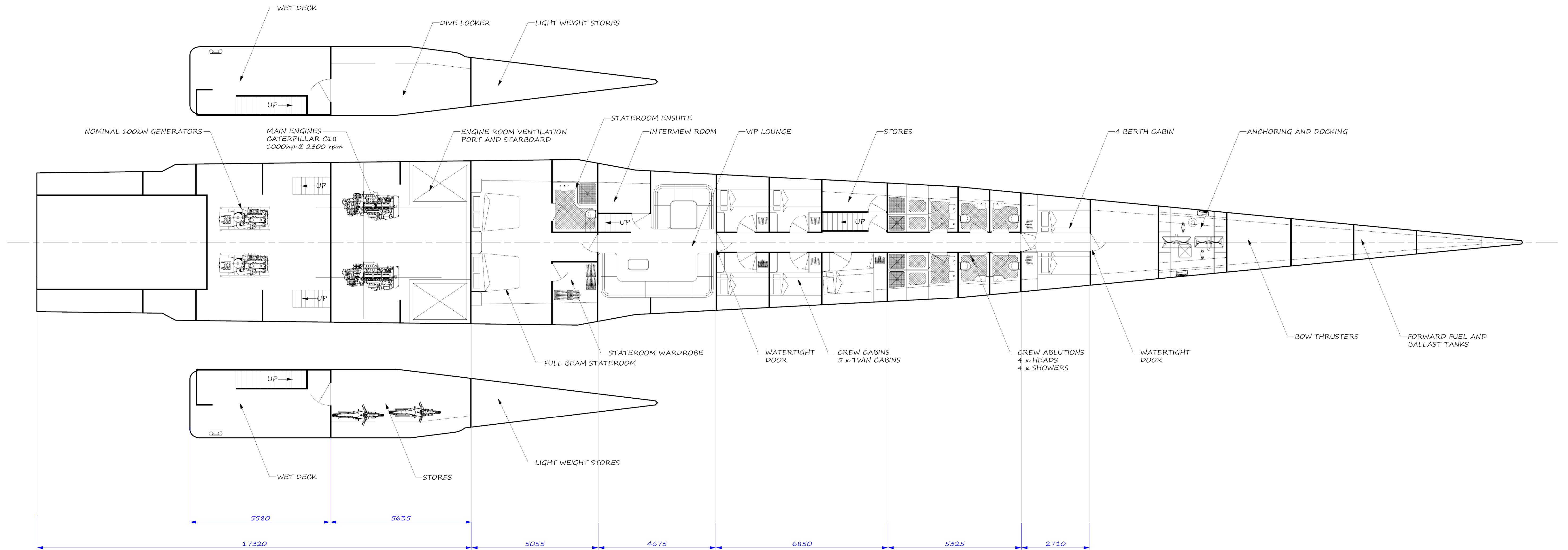

THIS DRAWING IS NOT VALID UNLESS SIGNED BY A LOMOCLEAN DESIGN PRINCIPAL.
IT IS THE RESPONSIBILITY OF THE BUILDER TO CHECK ALL DIMENSIONS AND DETAILS PRIOR TO THE COMMENCEMENT OF BUILD.
THESE DRAWINGS SHOULD BE READ IN CONJUNCTION WITH THE VESSELS WRITTEN SPECIFICATION.
IF IN ANY DOUBT REGARDING THE CONTENT OF THIS DRAWING PLEASE CONTACT LOMOCLEAN DESIGN LIMITED!

COPYRIGHT:
THESE DOCUMENTS, AND THE INFORMATION CONTAINED, REMAIN THE PROPERTY OF AND REMAIN CONFIDENTIAL TO LOMOCLEAN DESIGN LIMITED.
THESE DETAILS ARE NOT TO BE REPRODUCED WITHOUT THE WRITTEN CONSENT OF THE DESIGNER. THESE PLANS ARE FOR THE PRODUCTION OF ONE UNIT ONLY PROVIDING FEES HAVE BEEN PAID. ROYALTIES ARE DUE FOR ANY ADDITIONAL UNITS BUILT THAT INCORPORATE THESE DETAILS OR PART THERE OF.

ISSUE	DATE	CHECKED BY	APPROVED BY	COMMENTS

LOMOcean
LOOMES - MOLTSCHANIWSKYJ
NAVAL ARCHITECTURE AND YACHT DESIGN

LOMOCLEAN DESIGN LIMITED
PO BOX 147 527 AUCKLAND 1144
NEW ZEALAND
+64 1019 360 9799
WWW.LOMOCLEAN.COM

CLIENT:	EARTHTRACE CONSERVATION
PROJECT:	63M ENVIRONMENTAL PROTECTION TRIMARAN
TITLE:	PRELIMINARY LOWER DECK ARRANGEMENT
DRAWN BY:	BRAD WOOD
COPYRIGHT DATE:	29-01-2016
SCALE:	1:80 @ A1
DRAWING NO:	ARR 05